

FLOOR PLAN  
SCALE: 1/4" = 1'-0"

N.P.C.A. CERTIFIED PLANT & MEMBER OF: NATIONAL & WISCONSIN PRECAST CONCRETE ASSOCIATIONS

THIS DRAWING SHALL NOT BE COPIED OR SUBMITTED TO OTHERS WITHOUT THE CONSENT OF THIS COMPANY.

4154 123rd STREET  
CHIPPEWA FALLS, WI 54729  
(715) 723-7446 \* (800) 924-1516  
FAX (715) 723-7111 \* www.huffcutt.com

**HUFFCUTT**  
CONCRETE, INC



PROJECT:  
PT850 BUILDING

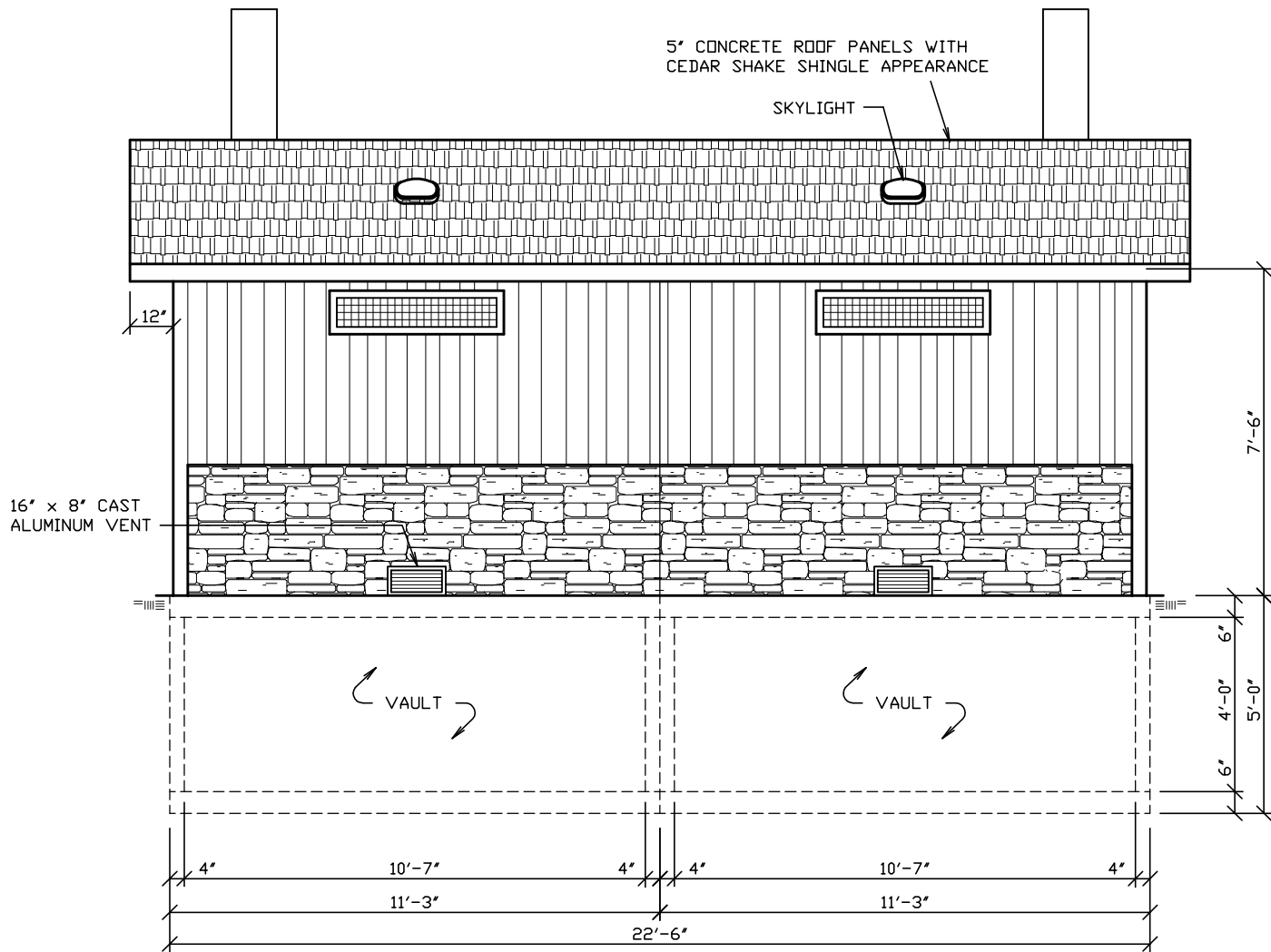

FRONT ELEVATION  
SCALE: 1/4" = 1'-0"

N.P.C.A. CERTIFIED PLANT  
&  
MEMBER OF:  
NATIONAL & WISCONSIN PRECAST CONCRETE ASSOCIATIONS

THIS DRAWING SHALL NOT  
BE COPIED OR SUBMITTED  
TO OTHERS WITHOUT THE  
CONSENT OF THIS COMPANY.

4154 123rd STREET  
CHIPPEWA FALLS, WI 54729  
(715) 723-7446 \* (800) 924-1516  
FAX (715) 723-7111 \* www.huffcutt.com

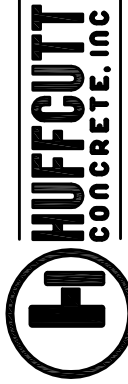

PROJECT:  
PT850 BUILDING

2  
#  
3

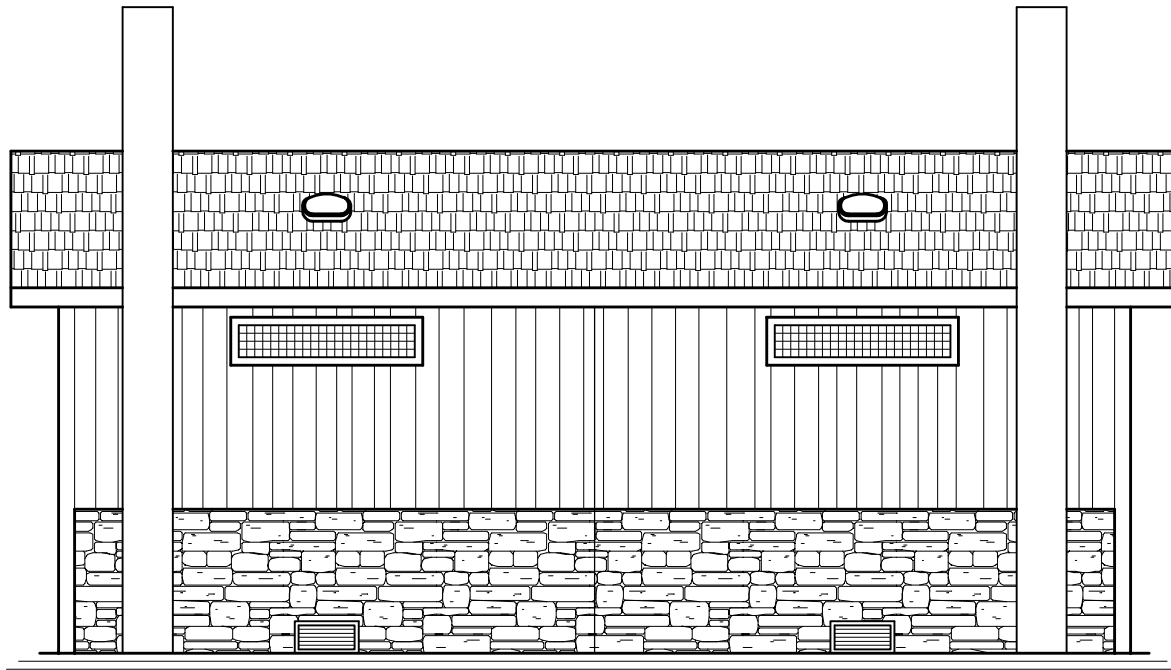

**REAR ELEVATION**  
SCALE: 1/4" = 1'-0"

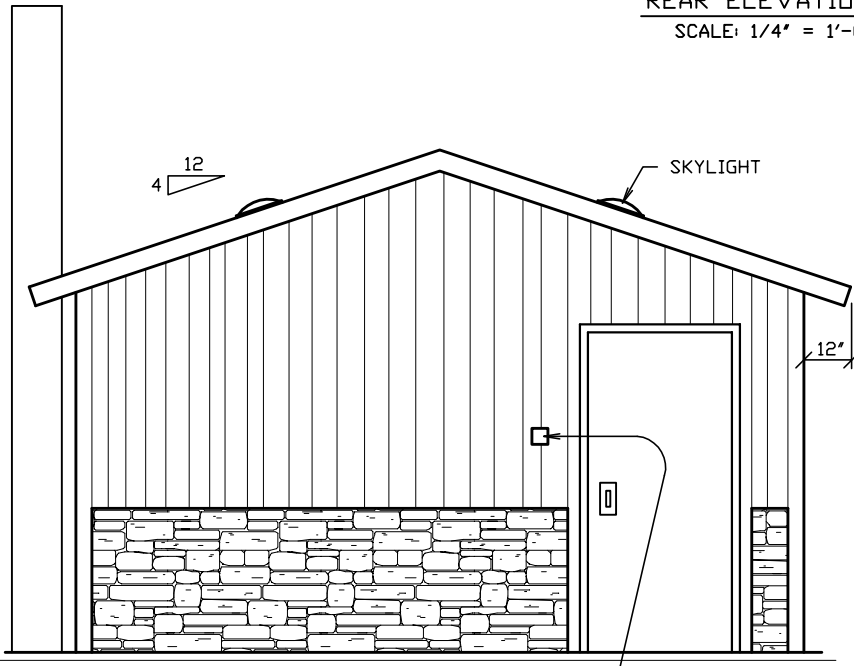

**LEFT ELEVATION**  
SCALE: 1/4" = 1'-0"

ADA COMPLIANT  
RESTROOM SIGN

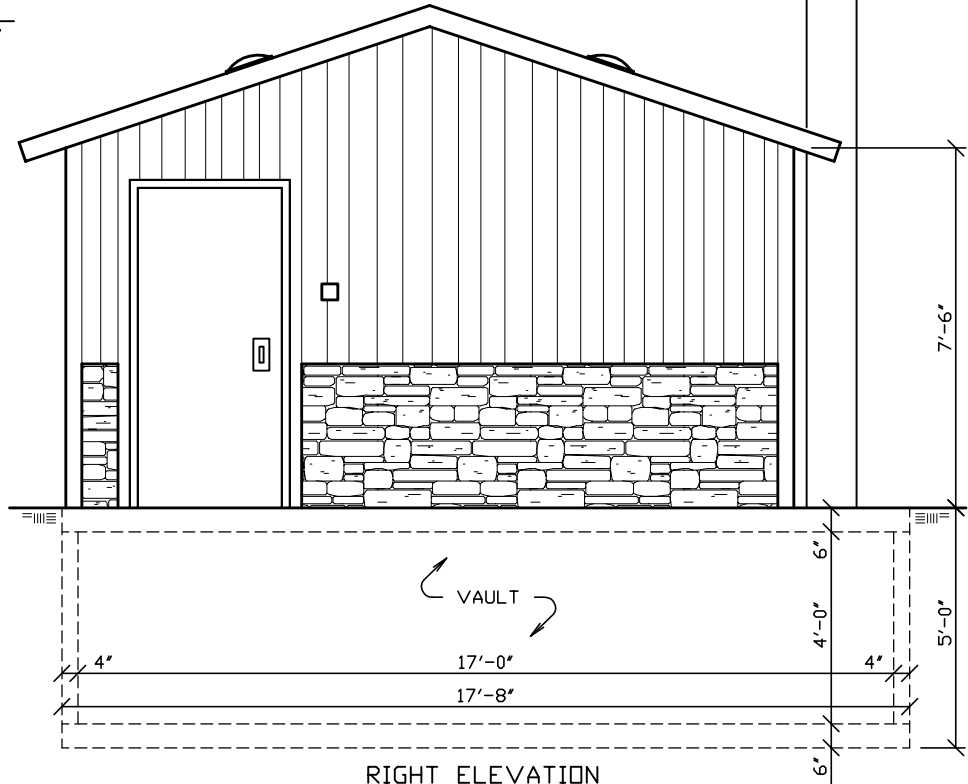

**RIGHT ELEVATION**  
SCALE: 1/4" = 1'-0"

N.P.C.A. CERTIFIED PLANT  
&  
MEMBER OF:  
NATIONAL & WISCONSIN PRECAST CONCRETE ASSOCIATIONS

THIS DRAWING SHALL NOT  
BE COPIED OR SUBMITTED  
TO OTHERS WITHOUT THE  
CONSENT OF THIS COMPANY.

4154 123<sup>RD</sup> STREET  
CHIPPEWA FALLS, WI 54729  
(715) 723-7446 \* (800) 924-1516  
FAX (715) 723-7111 \* www.huffcutt.com



PROJECT:  
PT850 BUILDING